

TYPE 3B

UNITS

25, 28, 29, 32, 33

BEDROOMS BATHROOMS CARPORT CARSPACE

1+ 1 1 1

LIVING

68M²

CARPORT

20M²

BALCONY

7M²

COURTYARD

5M²

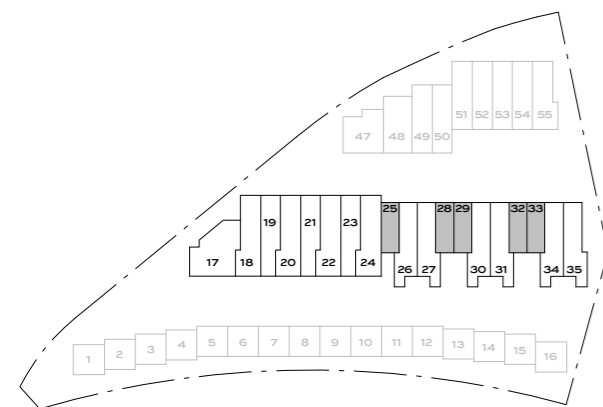

GROUND

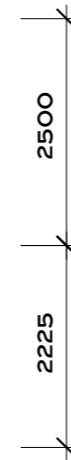
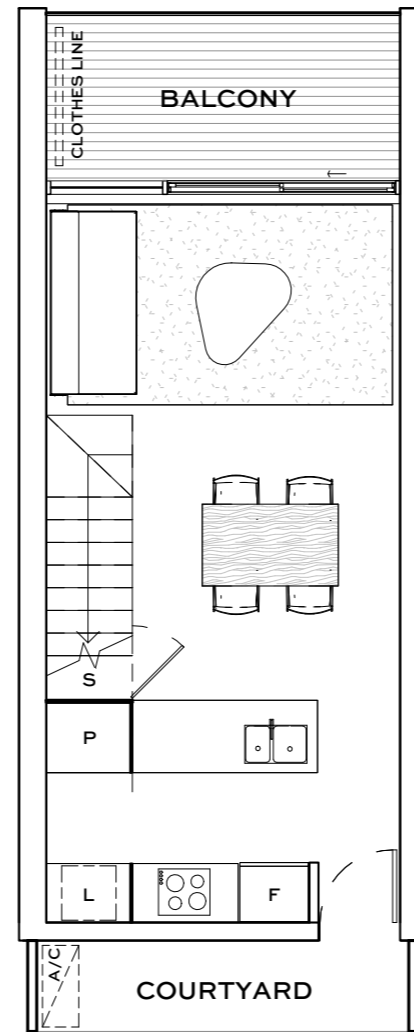
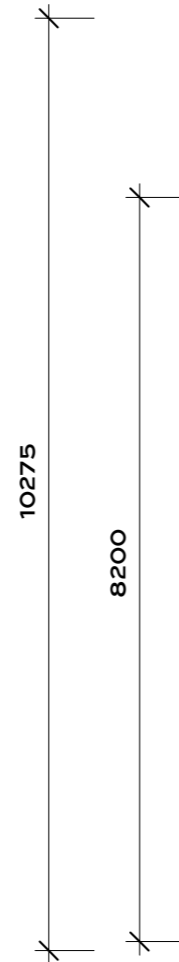
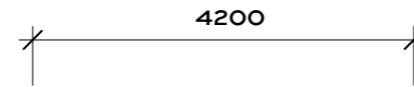

LEVEL 1

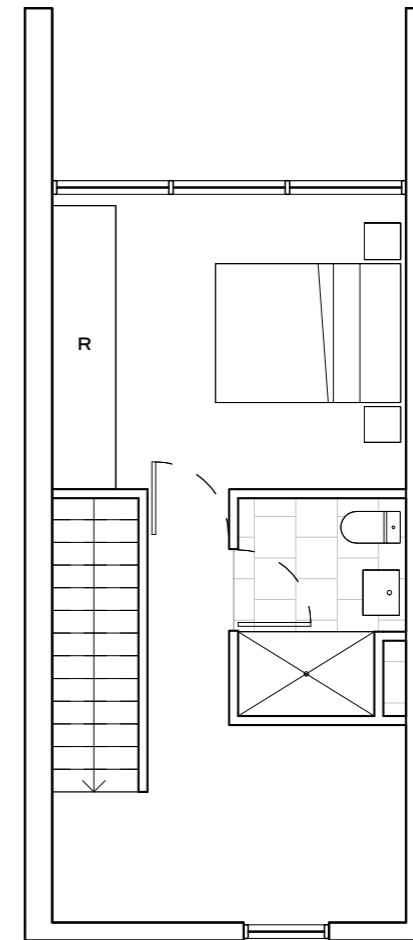
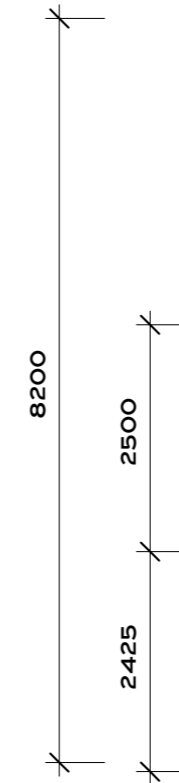
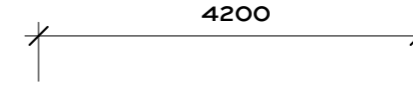

Disclaimer: Floor plans may not be to scale, are indicative only and are subject to the intending purchaser's own advice and enquiries.

All plans are subject to Development Application Approval. The area of each unit is calculated to the outside of external walls and centre of common walls in accordance with ACTPLA Gross Floor Area guidelines. All areas are in square meters (m²). Buyers responsibility is to verify and ensure that the drawings and information obtained in this document is the latest version. We reserve the right to change the drawings and any information contained in this document.

